

Revised plan

PLAN SHOWING THE PROPOSED CONSTRUCTION
 OF BUILDING AT DOOR NO. 7, OLD S. NO. 12 B,
 NEW S. NO. 12/1, R.S. NO. 7/5, T.S. NO. 2, BLOCK NO. 14
 OF PAPER MILLS ROAD, PERAMBUR, MADRAS - 11.

SCALE: 1" = 8'-0"

MMDA 18/PP NO.
 C. NO. B2/22638/92

Scrutiny
 PART I
 PART II

A. Rajan U.P.

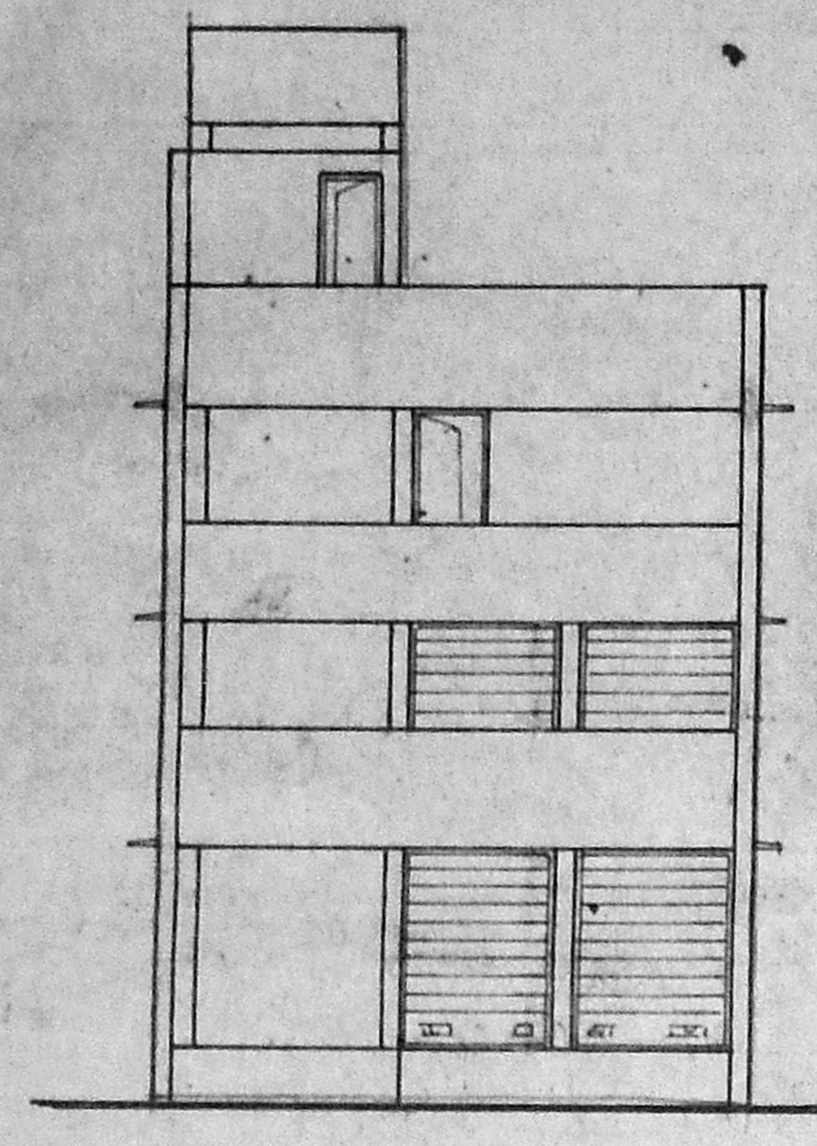

ELEVATION

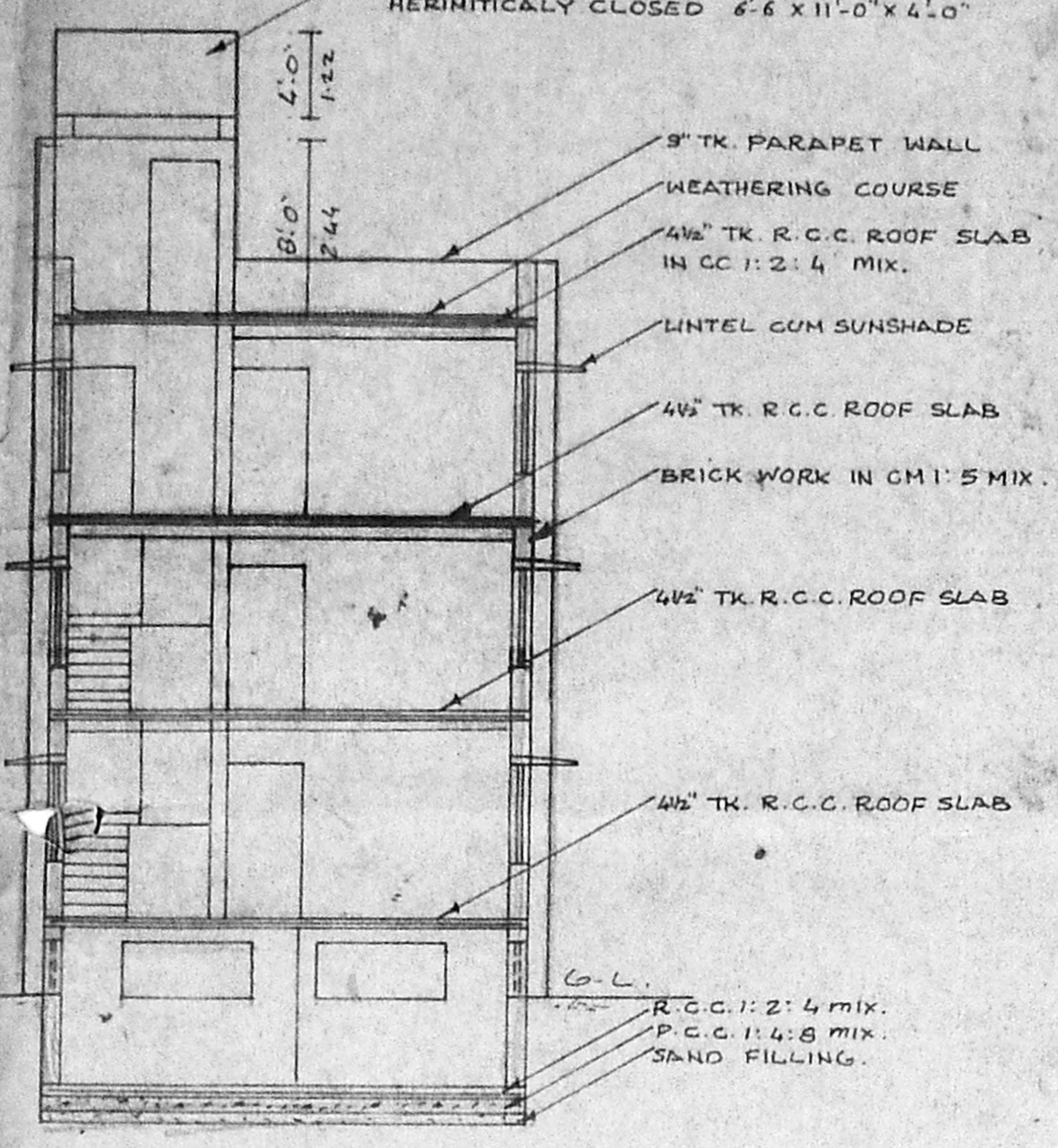

SECTION ON "SS"

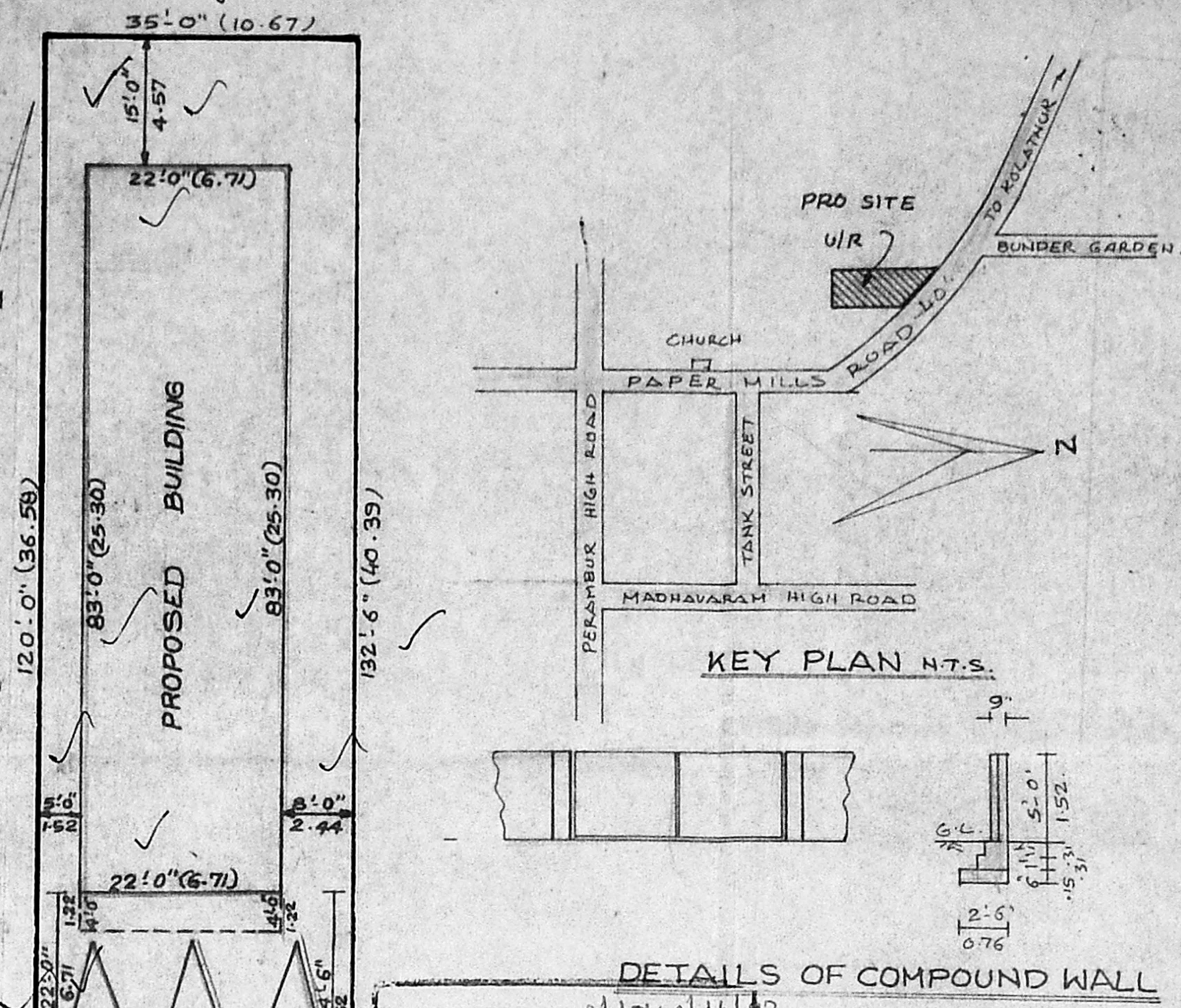

KEY PLAN N.T.S.

DETAILS OF COMPOUND WALL

Planning Permit No. 15143/10/13
APPROVED
 SUBJECT TO THE CONDITIONS IN
 THIS OFFICE LETTER.
 No. 22638/92 Date: 6.1.92
 FOR MEMBER SECRETARY
 MADRAS DEVELOPMENT AUTHORITY
 MADRAS - 600 008.

SITE PLAN
 SCALE: 1" = 16'-0"

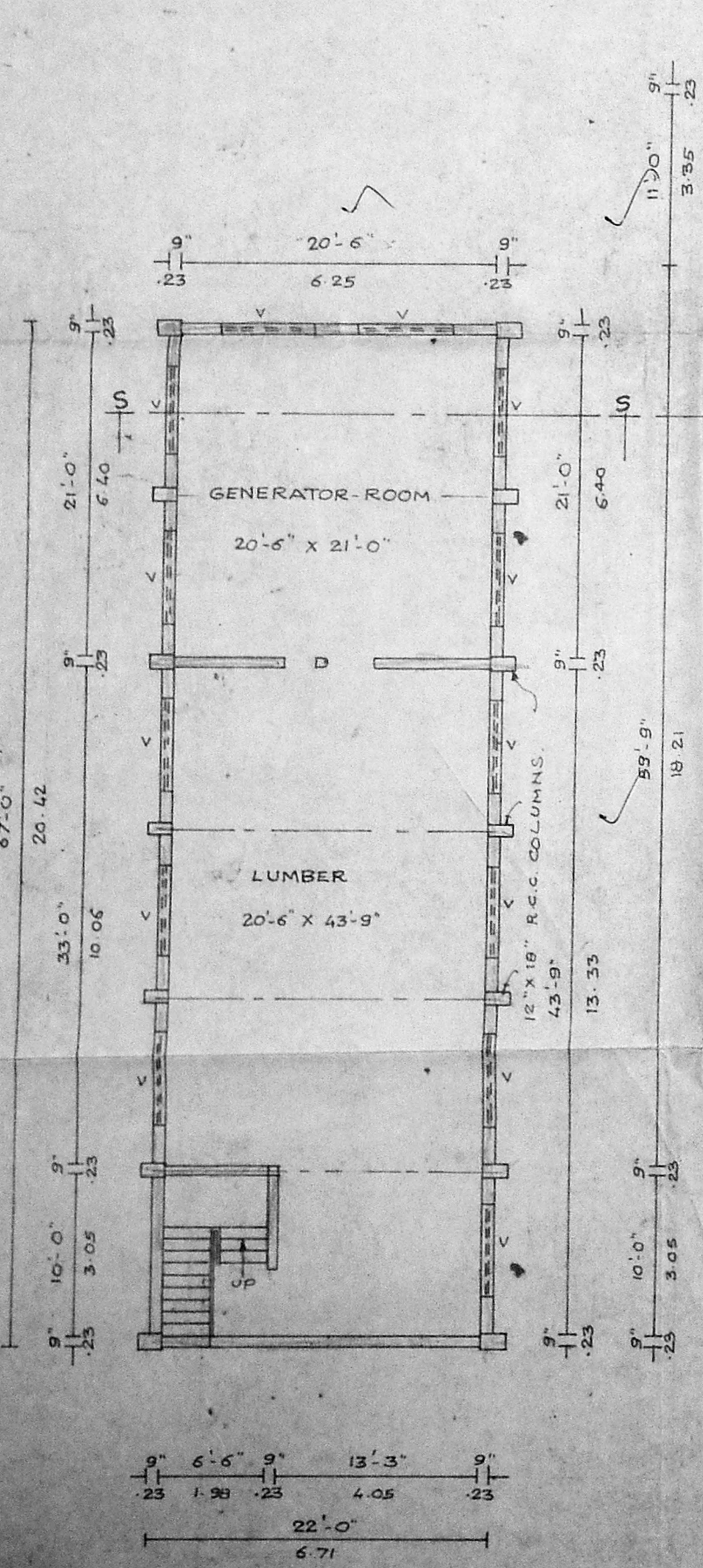

BASEMENT FLOOR PLAN

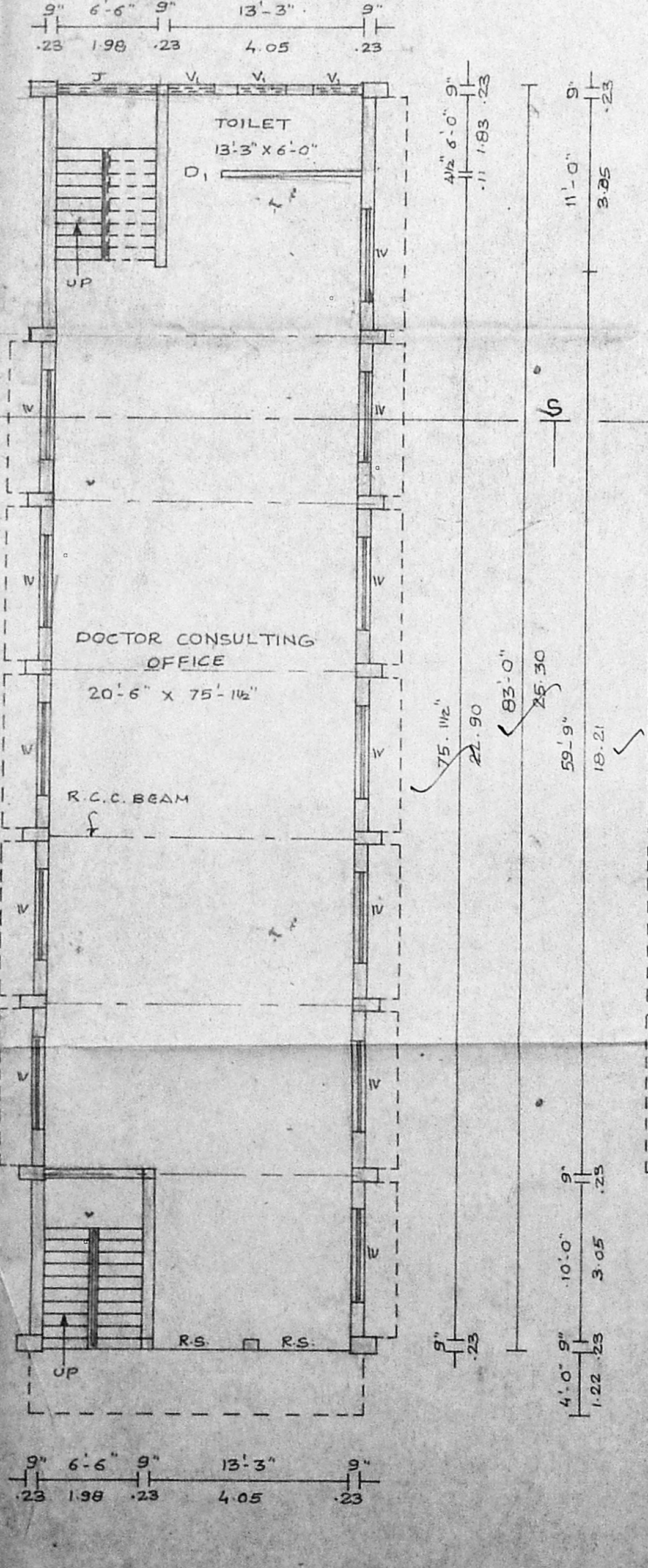

GROUND FLOOR PLAN

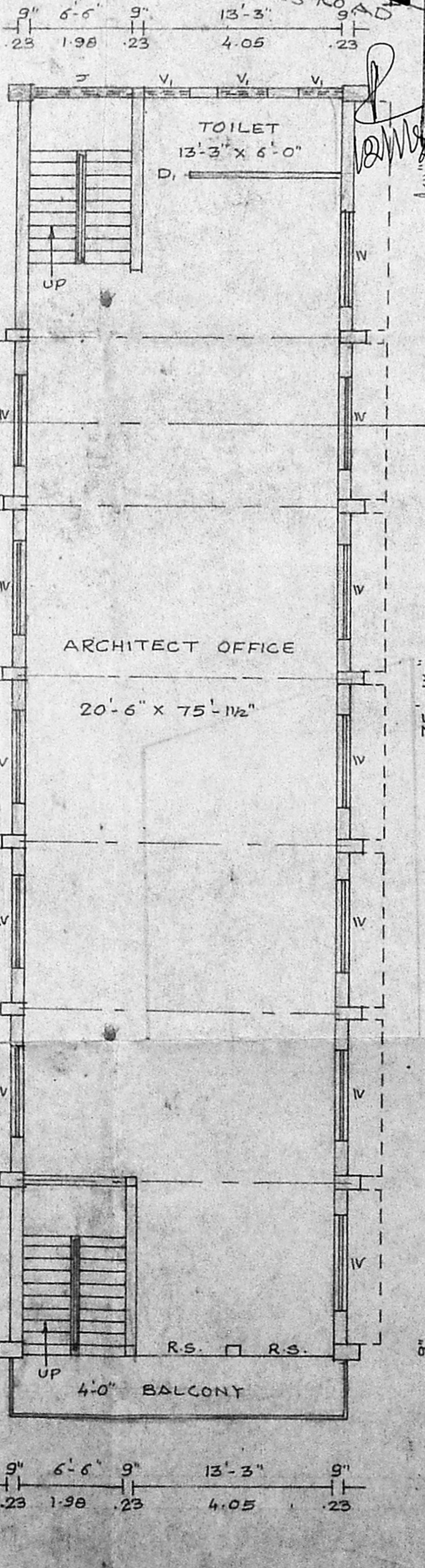

FIRST FLOOR PLAN

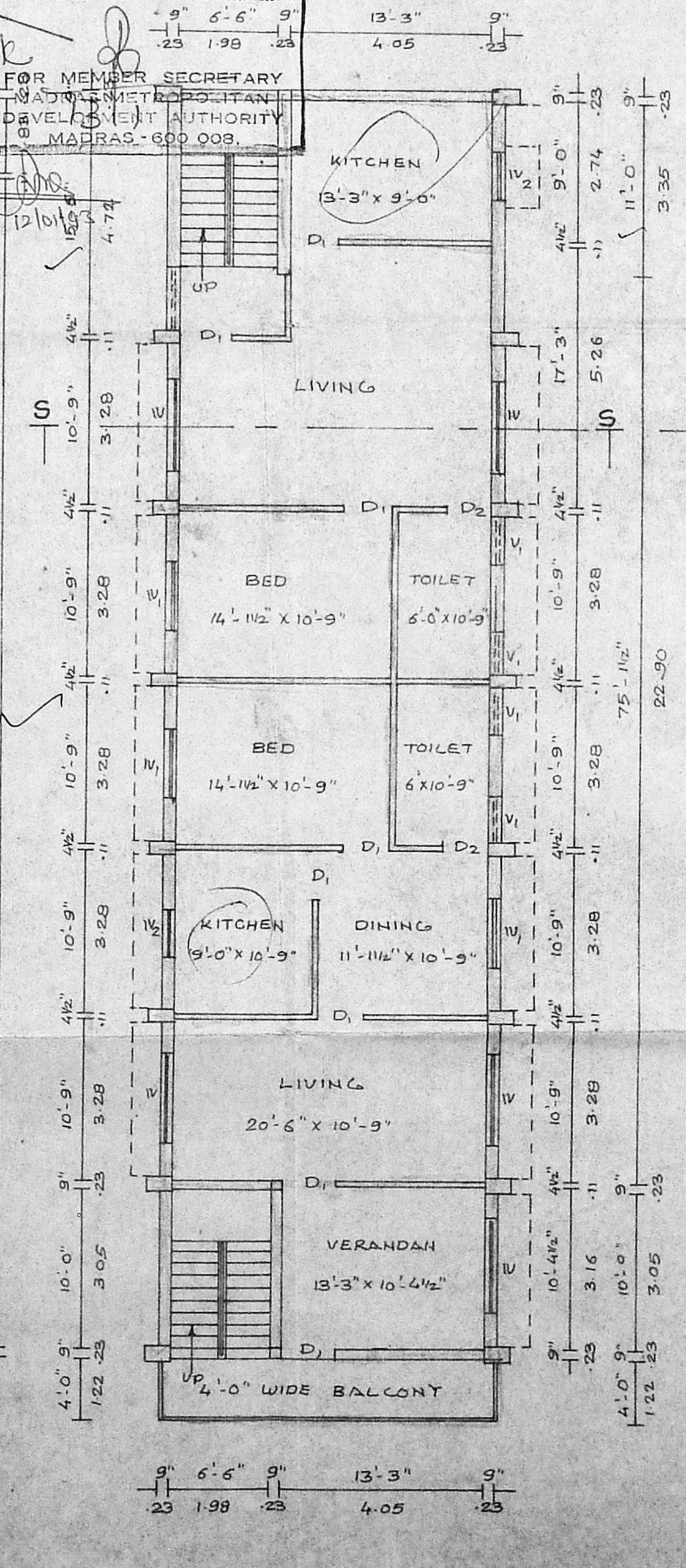

SECOND FLOOR PLAN

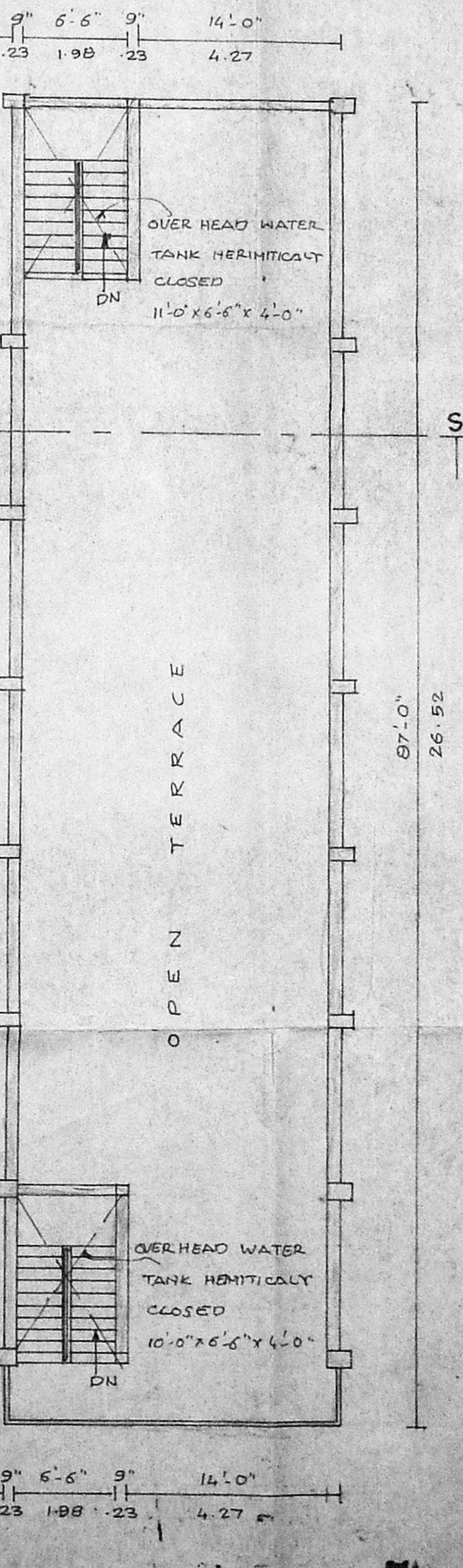

OPEN TERRACE PLAN

JOINERY DETAILS

| | |
|----------------------|-------------------------|
| R.S. ROLLING SHUTTER | 6'-0" x 7'-0" 183 x 213 |
| D DOOR | 6'-0" x 7'-0" 183 x 213 |
| D " | 3'-0" x 7'-0" 091 x 213 |
| D " | 2'-6" x 6'-6" 183 x 206 |
| W WINDOW | 6'-0" x 4'-6" 183 x 137 |
| W " | 4'-6" x 4'-6" 137 x 137 |
| W " | 3'-0" x 4'-6" 091 x 137 |
| V VENTILATOR | 6'-0" x 2'-0" 183 x 061 |
| V " | 3'-0" x 1'-6" 091 x 046 |

AREA DETAILS

| | |
|----------------|----------------------------------|
| SITE AREA | 4450 SQ.FT. 413.4 m ² |
| GROUND FLOOR | 1826 SQ.FT. 169.6 m ² |
| FIRST FLOOR | 1826 SQ.FT. 169.6 m ² |
| SECOND FLOOR | 1826 SQ.FT. 169.6 m ² |
| BASEMENT FLOOR | 1474 SQ.FT. 136.9 m ² |
| PLOT COVERAGE | 41% |
| F.C.I. | 1.49 |

REFERENCE

| | |
|---------------|-----|
| PROPOSED | --- |
| SITE BOUNDARY | --- |
| ROAD | --- |

V. Venkataraman
 SIGNATURE OF OWNER
 LICENSED SURVEYOR
 V. Venkataraman D.C.E.
 LICENSED SURVEYOR
 CLASS II No. 7/30-9
 CORPORATION OF MADRAS
 MADHAVARAM HIGH ROAD,
 PERAMBUR, MADRAS - 11